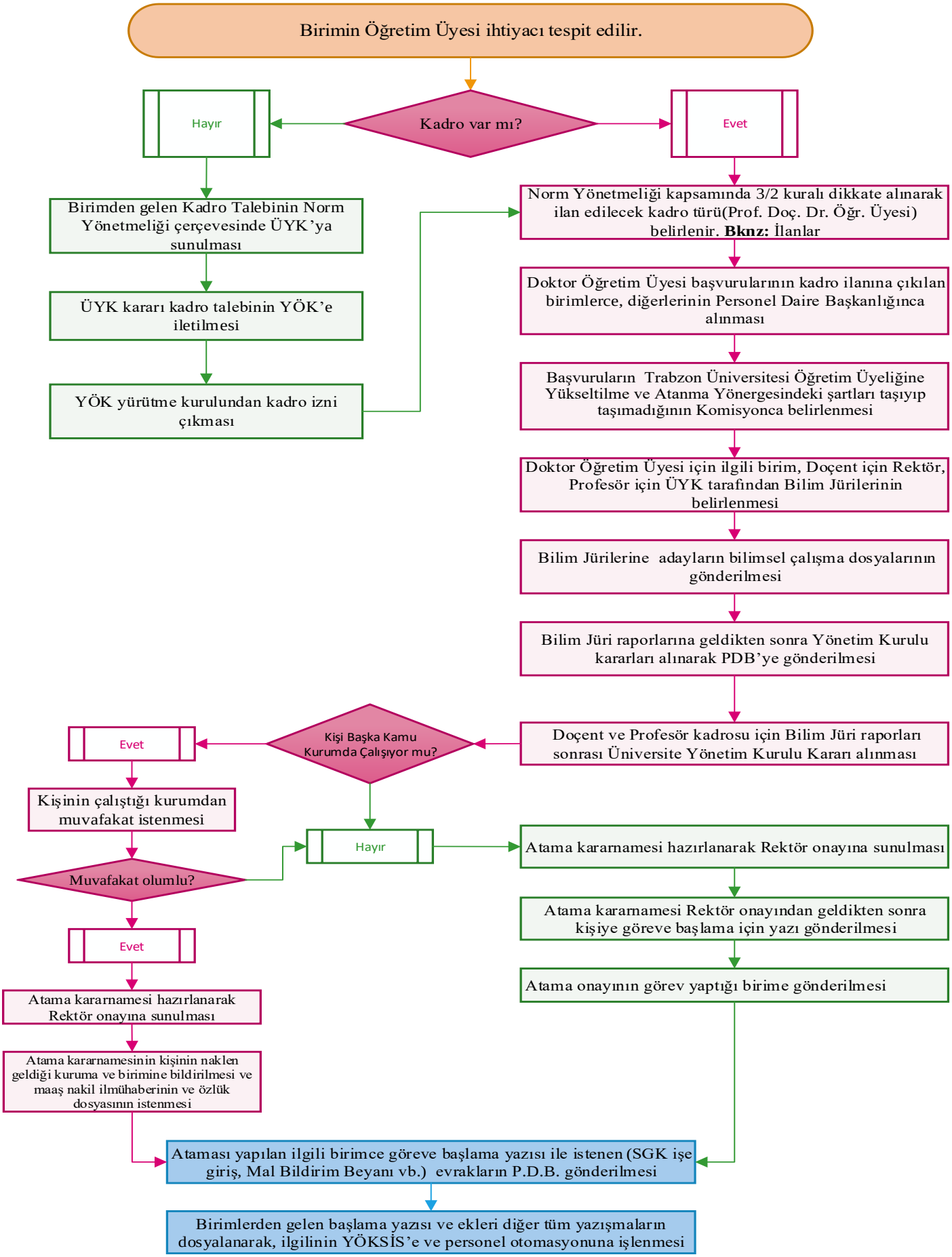Öğretim Üyesi Atama (2547 Sk. 23. 24. 26. Md.)